

2015 annual report

Our society should be judged by its concern for the quality of life for all its members without exception.

— E. LAKIN PHILLIPS, FOUNDER

Greetings Friends of PHILLIPS,

For 49 years we have been committed to never giving up on a child while providing specialized education, community programs and individualized support services. Over the past year we continued to fulfill the goals of our strategic plan, 20/20 for 2020. Specifically, we lay the groundwork for expansion in our school and career technical education (CTE) programs.

CTE falls under the umbrella of Career Partners. This included the development of our micro greens program, Growing Futures that launched in the fall of 2015. We are adding a commercial kitchen to our Laurel School program to be able to provide a culinary arts program. Our students in the Building Futures building trades education program neared completion of the 4 bedroom, 3 ½ bath house they are constructing in Fairfax and ground was broken to begin working on our second house! We are able to grow year after year because we do not give up!

This sentiment was recently echoed by a former Laurel student who visited in order to say thank you to staff. "They did not give up on me," he shared as we waited for the teachers to finish with afternoon bus duty. Struggling while a student, Anthony was on the path of the traditional school to prison pipeline before he came to us. The harsh reality is that too many adolescents are incarcerated, sometimes for life. This is a travesty for so many children, their families and our communities. A bad decision is often the result of traumatic life experiences and unfortunately that youthful indiscretion often means the end of their lives. Also, one of five children/youth experience a mental health disorder in any given year. Yet we know that with the right interventions and supports their needs can be managed and positive growth is possible. That's why our work is vitally important as we help our youth to be productive and positive, as we support youth with



autism spectrum disorders and intellectual disabilities to have a successful school and family experiences and prepare for the transition to the world of secondary education or work.

As you read this report you will learn about our successes in the classroom, awards and recognitions throughout the year, and our plans to continue to ensure every child we touch reaches their full potential. I would like to challenge you to make a personal pledge to help us reach our goals by investing your time, talent or treasure to build our commercial kitchen and hydroponic farm by January 2016.

Thank you for embracing our mission.



Charles Kehler, Chairperson
Principal, Altus Realty
Partners, LLC



Piper Phillips Caswell
President and CEO

Accomplishments

PHILLIPS made many headlines in 2014-2015 for their innovative programs and leadership.

PHILLIPS’ Principal Named a Washington Post Principal of Excellence; Leader of School for Youth with Special Needs Recognized for Vision

Trudy Bell, the long-time principal of the Annandale location of PHILLIPS Special Education Day School, was honored with the Washington Post Distinguished Educational Leadership Award, which recognizes principals who go beyond the day-to-day demands of their position to create an exceptional educational environment.

EY Honored with Community Engagement Award at Twentieth Annual PHILLIPS Programs Gala

Ernst and Young (EY) received the PHILLIPS Program’s *Community Engagement Award* at the 20th Annual Gala. EY was honored with the award for their longstanding commitment to PHILLIPS and the community we serve. Kevin Virostek, EY Managing Partner accepted the award. “EY is very excited to accept this award,” Virostek said. “We take our Corporate Social Responsibility very seriously at EY and when we look out at potential partners The PHILLIPS Program jumps to the top of the list.”

PHILLIPS Named Finalist for the Fairfax County Chamber of Commerce Outstanding Corporate Citizenship Award in the Non Profit of the Year Category!

This award honors individuals, businesses and non-profits for above-and-beyond business leadership and corporate social responsibility.

PHILLIPS Building Futures ~ Fairfax Celebrates Groundbreaking of second house to be built commencing this spring!

Building Futures is a vibrant program teaching building trades and soft skills as part of our Careers Partners division.



Family Partners home-based therapy and support service community program also had significant accomplishments this past year.

Most notably, the *Strong Families Parenting* education class, an initiative with Arlington County, has been offered to five cohorts to date with more planned for the future. Parents referred to the class are empowered with a practical approach to applying the “Five Protective Factors” in their daily lives. Feedback has been very positive. As one parent noted, “...I now appreciate the impact of adult behavior on young children.”



The staff are wonderful people. They go above and beyond in helping our daughter. I am very happy with them and forever grateful.

— PHILLIPS PARENT

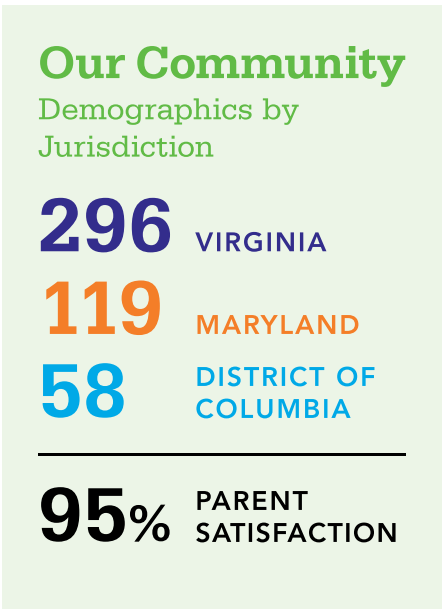
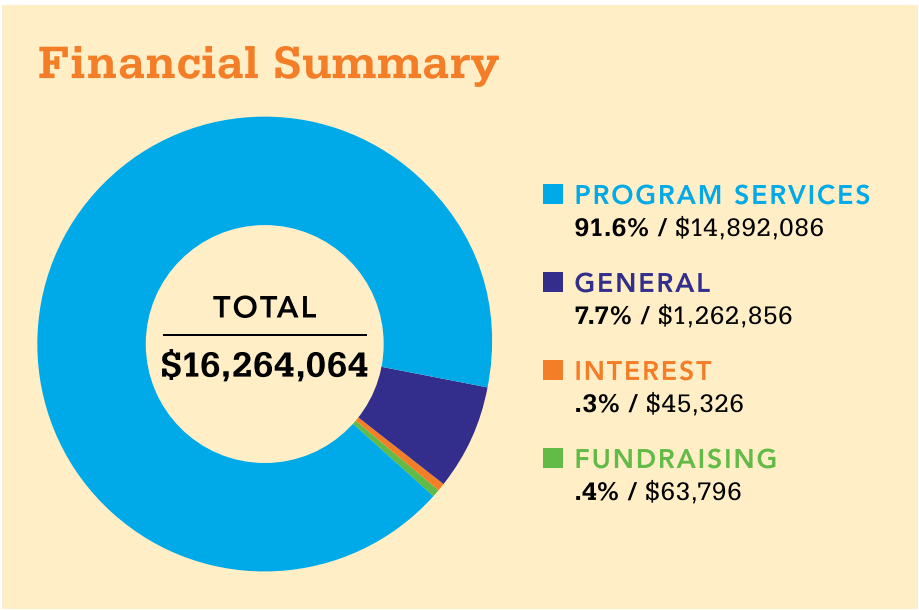

Did You Know?

People with a disability historically are more likely to be unemployed.

Students with disabilities are reported to drop out at a rate three times that of their nondisabled peers. Further, young people with disabilities continue to experience lower academic achievement and employment rates as well as higher levels of dependence, social isolation, and economic instability. In November 2015, the unemployment rate for people with disabilities was double the unemployment rate for people without a disability.

According to the National Disability Rights Network, "Increasingly, large numbers of persons with mental illness, cognitive disabilities and/or physical disabilities are coming into contact with the adult correctional system. It is estimated that as many as 50 percent of prisoners have a mental illness or other type of disability. Jails and prisons have become the "new asylums" — a costly response to mental health care."

As a country over a 20 year period there was a 121% increase in funding to build prisons compared to a 31% increase to build schools.

According to the Bureau of Labor Statistics a barrier to employment is a lack of education and training.



Career Technical Education (CTE) Programs Create Positive Outcomes!

Fortunately, studies have shown that students with disabilities who participate in a Career Technical Education (CTE) program may greatly increase their chances for postsecondary success in both academia and employment. PHILLIPS Programs reported last year about our successful Building Futures ~ Fairfax and Loudoun programs where students were building a 4 bedroom, 3 ½ bath house and renovating various dwelling units. In addition our CTE program partners with over 18 employers who host our students in career preparation programs. The outcomes for Building Futures and community work experiences/internships lay the foundation for expanded programs with Growing Futures and a culinary arts program.

In 2014 PHILLIPS partnered with Blue Planet Environmental to install a hydroponic micro greens farm at our Laurel campus. The goal is to create a career preparation program encompassing state of the art vertical

gardening that addresses issues in our communities such as food deserts.

This innovative program is educating our students on the plight of access to sufficient fresh produce. This endeavor will also yield job opportunities within the horticulture industry.

In conjunction with the hydroponic farm, PHILLIPS is embarking on a \$600,000 Capital Campaign to build our Career Partners program and a commercial kitchen in order to offer a culinary arts program for high school and post-secondary students.

Outcomes of Culinary Arts Program:

Students can earn the National Restaurant Association Educational Foundation's Pro Start (teaches culinary techniques and management skills) and ServSafe (learn about foodborne illness, how to prevent it and how to train employees in food sanitation) certificates which qualifies students for jobs in the culinary and hospital industries. It also prepares students for programs at the community college and for employment after graduation.



Financial Goals

\$300,000

COMMERCIAL
KITCHEN

\$250,000

CAREER PARTNERS
PILOT PROGRAM
TWO YEAR
START UP
FUNDING

\$50,000

INDOOR
MICRO GREENS
FARM

Annual Donors 2014-2015

Your philanthropic investments in fiscal year 2013-2014* have made it possible for PHILLIPS Programs to continue its mission and provide its children and families every advantage to ensure they develop to achieve their greatest individual success. Thank you for your commitment and generosity to our youth.

\$10,000 and up

BB&T
Childrens Charities Foundation
Mr. and Dr. Martin and
Dina Friedman
Emanuel J. Friedman
Philanthropies
Dr. Sally A. Sibley

\$5,000 - \$9,999

Mr. and Mrs. Rob and
Stephanie Arnall
Mr. and Mrs. Steve and
Gail Bartlett
Mr. David Bell
Mr. and Mrs. Carl and
Roberta Berquist
The Leland and Diane Brendsel
Family Foundation
Ernst & Young
Deval LLC
Ms. Beth Hulfish
Ms. Megan Malone
The J. Williard and
Alice S. Marriott Foundation
More Direct
RyanSharkey
Mrs. Sonja Shockey
Mr. David Truitt
Venable LLP

\$2,000 - \$4,999

The Greater New Orleans
Foundation
Mr. and Mrs. Michael and
Robin Barr
Sonny Merryman, Inc.
BDO
Mr. and Mrs. Joe and
Maura Burke
Mr. and Mrs. Phil and
Piper Phillips Caswell
Mr. and Ms. Patrick and
Erin Graefe Dorton
Mr. and Mrs. Michael and
Kathleen Dugan
Mr. and Mrs. Ronald and
Miriam Heyer
Mr. and Mrs. Charles and
Marni Kehler
Mr. and Dr. Fred and Ann Lane
LS Technology
Morgan Franklin
Dr. and Mrs. Dave and
Pat Williams
Ms. Sharon Weiss
Paramount Mechanical Corp.
Partlow Insurance Agency, Inc.
Mr. David Perry

Preston Scheffenacker
Properties, Inc.
PWC
Mr. and Mrs. John and
Martha Schwieters
Mr. and Mrs. Neil and
Fran Simons
Mr. and Mrs. Doug and
Tricia Primrose Wallace
Mr. and Mrs. Dwight and
Linda Washington-Robinson

\$1,000 - \$1,999

Mrs. Debi Alexander
Arthur J. Gallagher & Co.
Ms. Trudy Bell
Blue Planet Environmental/
BPE Marketing
The Brickman Group
Mr. Cary Perry
Mr. and Mrs. Bill and
Gloria Cherkasky
Clean Tech, Inc.
Exxon Mobil Foundation
Family Matters Greater
Washington
Mr. Sean Fox
Anonymous
Mr. Derrick Grimes
Mr. and Mrs. Paul and
Lynda Heran
Hunton & Williams
Mr. and Mrs. Bill and
Carol Weld King
Mr. and Mrs. Erik and Katie Linn
Mr. Thomas McCullough
Mecco, Inc.
Ms. Brenda Harvey Moore
Anonymous
Mr. George Napier and
Ms. May Olalia
Mr. and Mrs. Kurt and
Lynn Pritchard
Mr. and Mrs. Alexander and
Lauren Post
Mr. D Sibley
Mr. and Mrs. Gary and
Adreanne Simms
Mr. and Mrs. David and
Linea Toepel
Mr. James Ward IV

\$500 - \$999

Mr. and Mrs. C.E. and
Jean Andrews
Mr. and Mrs. Brian and
Sandra Hardie
Mr. Chris Owen and
Dr. Stacey Hoffman

Mr. and Mrs. Randy and
Aphy Lennon
Mr. and Mrs. Brian and
Marbeth Ingle-Levy
Ms. Jacqueline London
Marshall United Methodist Church
Mrs. Judy Ozone and
Mr. Donovan Hinds
Mr. Mark Plecity
Mr. and Mrs. Mike and
Kim Policicchio
Dr. Rose Ann Renteria
Mr. Lacy Rice
Mr. and Mrs. Ed and Debbie Ryan
The Shiloh Foundation
Ms. Joy Sibley
Mr. and Mrs. Michael and
Gail Stolarik
Mr. and Mrs. Fred and
Lisa Williamson

\$499 and under

Mr. and Mrs. Richard and
Julie Abrera
Ms. Barbara Alexander
Mr. and Mrs. William and
Leneen Alston
Ms. Maria Aspiazu
Ms. Melissa Auborg
Avascent
Mr. and Mrs. Sean and Jenny Barr
Mr. Martin Beach
Ms. Melanie Bacon
Colonel and Mrs. Peter and
Vicki Baker
Mr. and Mrs. Neal and Katie
Ballew
Mr. and Mrs. Jim and Pam Baxter
Mr. Michael Beaulieu and
Ms. Amy Harrison
Mr. James Beckley
Mr. and Mrs. John and
Nuran Bender
Dr. David Blaiklock
Ms. Renee Thomas Booker
Ms. Nanette Bowler
Mr. Jerry Bradley
Ms. Adrienne Brooks
Mr. Joe Brooks
Ms. Shari P. Buchbinder
Mr. and Mrs. Jim and
Helene Burnley
Mr. Andrew Carter
Mr. and Mrs. Gabriel and
Olga Chami
Ms. Beth Chapman
Mr. Spencer Davis
Mr. Charles Johnson
Mr. Pete Johnson

Ms. Clare Cherkasky
Ms. Lisa Cherkasky
Mr. Michael Clary
Ms. Cheryl Coughlin
Creative Strategies
Ms. Brandee Cutlip
Mr. and Mrs. Darryl and
Valerie Dennis
Mr. and Mrs. Derry and
Dina Deringer
Mr. Tim Devin
Mr. and Mrs. Patrick and
Erin Graefe Dorton
Debbie Dogrul and Associates
Mr. Jeremy Earl
Mr. Timothy Elliott
Mr. and Ms. Patrick and
Melissa Emery
Mr. Bill Emy
Ms. Diane Emy
Ms. Alteasha Ervin
Mr. and Mrs. Damon and
Robin Feldman
Mr. and Mrs. Eugene and
Adrienne Fisher Tee
Ms. Renee Flowers
Ms. Dorie Flynn
Mr. Scott Forrey
Mr. Mark Fowler
Mr. Stephan Friedman
Mr. Daniel K Gaddis
Mr. and Mrs. Tim and
Angela Gannon
Ms. Michelle Garcia
Mr. and Mrs. Paul and
Karen Garvin
Mr. and Mrs. Adam and
Melissa Ginsberg
Ms. Rachel Glaws
Ms. Debbie Garcia Gratacos
Mr. Hiranandani Gaurav
Mr. Raymond Gazelle
Ms. Caroline Grady
Ms. Christy Gragg
Mr. Michael Grimes
Ms. Sandra Grimes
Ms. Artha Groves
Ms. Bridget Hamill
Mr. Jim Hamill
Ms. Sharon Hanger
Michels Harold Trust
Ms. Lindsay Harris
Mr. Fred and
Mrs. Sarah Headley-Boyd
Ms. Emily Hearn
Ms. Cheryse Henderson
Dr. Wallace Henry
Heritage Financial
Mr. and Mrs. Lee and
Beth Ann Hancock

Mr. and Mrs. Michael and
Trixie Herbert
Ms. Justine Herrity
Ms. Laura Heyer
Ms. Debbie Hull
Ms. Catherine Intartaglia
Mr. Jim Jacobs
Mr. and Mrs. Russell and
Elena James
Ms. Tamara Johnston
Mr. and Mrs. David and
Sharon Jones
Ms. Deanna Jones
Mr. Phansalka Kalyani
Ms. Letitia Kashani
Mr. and Mrs. Steven and
Bethany Keener
Mr. and Mrs. Raymond and
Suzanne Kim
Ms. Melissa Knutson
Mr. Ned Korman
Mr. and Mrs. Dan and
Stacy Kotter
Mr. and Mrs. Robert and
Celia Kovarick Jr.
Mr. Jeff Kurzwell
Ms. Angelica Kynis
Mr. and Reverend Brian and
Mary Jayne Ledgerwood
Mrs. Ella Lee
Ms. Takicha Lee
Mr. David Levinson
Mr. David Lewis
Mr. Chien Lieu
Mr. and Mrs. Robert and
Sheila Londeck
Mr. Max Lubarsky
Mass Electric Construction
Company
Mr. and Mrs. Kenneth and
Fran Mauer
Mr. and Mrs. Martin and
Nancy Mayer
Ms. Julie Martin
Ms. Constance McCabe
Mr. and Mrs. Clifton and
Kami McClelland III
Mr. Tim McGrath
McGraw Bagnoli Architects
Ms. Elizabeth McHugh
Ms. Elizabeth McLeod
Dr. and Mrs. Cal and
Lisa Matsumoto
Ms. Noila Melton

Mr. Gerald Norton
Mr. and Mrs. Joe and
Tammy Nowicki
Mr. Calvin Milligan
Mr. Dennis Minshall
Ms. Jeneen Moore
Ms. Amy Mudge
Mr. Steven Mullins
Mr. and Mrs. Sean and
Katherine Murphy
Ms. May Nakamura
Mr. Sergio Oehniger
Mr. Douglas Olmstead
Mr. Franco Omar
Dr. and Mrs. Bob and Lisa Ott
Mr. and Mrs. Thomas and
Reseann Palro
Mr. Justin Pan and Ms. Jing Yu
Ms. Karen Parisi
Mr. William Patterson
Mr. and Mrs. Chris and Kim Petty
Ms. Margie Perez
Mr. and Mrs. Stephen and
Kristen Peterson
Mr. and Mrs. Rob Pilot
Ms. Sandy Porteous
Mr. Tom Quinn
Ms. Wendy Ramirez
Mr. and Mrs. Jeff and
Tracey Relyea
Mr. Robert Rexrode
Mr. Dane Rianhard
Mr. and Mrs. Ronald and
Shannon Rice
Mr. Rodney Richardson
Mr. and Mrs. Dave and
Liz Roberts
Ms. Dora Robinson
Mr. and Mrs. Les and
Melissa Robinson
Mr. and Mrs. Lester and
Dora Robinson
Mr. and Mrs. Dennis and
Jennifer Romps
Mrs. Allison Roper
Mr. and Mrs. David and
Jenny Rothwell
Ms. Carolyn Rumpel
Mr. John Ryan
Mr. and Mrs. Robert and
Judith Sandler
Ms. Betty Santos
Ms. Karen Satterlee
Ms. Jayne Sciaroni

Ms. Kathleen Sciaroni
Mr. Jake Seher
Ms. Janice Semper
Mr. Mason Simms
Mr. John Singleton
Mr. Henry Gordon Smith
Ms. Susan Smith
Ms. Carol Smouse
Ms. Lillian St. Laurent
Mr. Rodney Stokes
Mr. Steven Stone
Mr. Jeff Stout
Ms. Shelley Sturman
Ms. Susan Sullivan
Mr. and Mrs. Trisna and
Suver Suvari
Mr. and Mrs. Richard and
Linda Tate
Mr. and Mrs. Stratton and
Beth Thomas
Ms. Mada Tinsley
Mr. and Mrs. Jason and
Eri Turchin
Mr. Jamie Yachera
Mr. Andrew Durant and
Mrs. Diane Young Durant
Ms. Ruth Ritchie Young
Your Realtors Next Door
Ms. Terry Jonson-Vann
Mr. and Mrs. Kevin and
Maryanne Virostek
Mr. and Mrs. Ken and
Elizabeth Wainstein
Mr. Doug Wallace and
Mrs. Tricia Primrose Wallace
Mr. Ray Washington
Ms. Anne Weinberg
Ms. Sherrill Wells
Mr. Whit Wheeler
Ms. Marva Williams
Ms. Stacey Wilson
Ms. Jane Ann Wimbush
White Flint Safe Company, Inc.
Mr. and Mrs. Mark and
Alice Williams
Mr. Mike Woodworth
Mr. And Mrs. George and
Marylou Ziener

United Way and Combined Federal Campaign Donors

Mr. Rob Arnall
Ms. Judy Ozone

A Toast to Fall

Exhibitor Sponsors

Preston Scheffenacker
Properties, Inc.
Dr. Dina Friedman and
Mr. Martin Friedman
Bartlett Family Empowerment
Foundation

Collector Sponsors

Partlow Insurance
Dr. Sally A. Sibley
Artist Sponsors
Clean Tech, Inc.
Mecco, Inc.

Apprentice Sponsors

Debbie Dogrul and Associates
McGraw Bagnoli Architects
Mass Electric Construction Corp.
Mr. and Mrs. Dwight and
Linda Washington-Robinson

Artist Donors

Pattie Curtiss
Robin Frosh
Dr. Ann Lane
Sandra Levine
Luanne Lindeman
P. Buckley Moss Society
Rosetta Nesbitt
Clyde Paton
Sandra Perez-Ramos

In Kind

The Ambit Foundation
Austin Grill
Brickman Group
Coalfire
Comfort Cases
Mrs. Bonnie Corbman
Mr. Reubin Delle
Mr. Kevin Dwelly
Eleni's Greek Tavern
Ms. Alteasha Ervin
Mrs. Joy Garrison
Giant Store #0249
Glory Days – Burke
Glory Days – Woodbrige
Ms. Karen Haas
Ms. Katherine Zeitlin Haskell
The Hill School
Ms. Marbeth Ingle-Levy
The Kauffman Group
L&E Meridian
Ms. Megan McGarrigle
Popeye's - Springfield
Mrs. Sonja Shockey
Mr. and Mrs. Tim and
Marti Smith
St. Mary of Sorrows
The Yard House

* PHILLIPS Fiscal Year
Operates September 1 –
August 31 Annually

I have been involved with PHILLIPS since 1999. While serving on the Board of Trustees I was also a volunteer at the Laurel campus. I have many wonderful memories working with the students there, but one eight year old boy stands out. He was a prolific reader until his adoption fell through. The disappointment was so great he forgot how to read. But the staff wrapped themselves around him and helped him overcome his disillusion. Working in the lower school, I saw firsthand how the PHILLIPS staff provides the love, care and structure needed to make the child whole again.

— MARTHA SCHWIETERS, PHILLIPS BOARD OF TRUSTEES

2015 Annual Gala and Donors

The Triple Crown: A Hats and Horses Affair was the theme of PHILLIPS 2015 Annual Gala, which brought together more than 250 individuals from the community for a fun and festive evening to benefit our youth. Proceeds from the 2015 gala made a direct impact to PHILLIPS New Horizons Fund, a fund that provides seed money to develop and enhance new services for our children and families. Thank you for all of our community partners, staff and friends who made this event a true success!



Crown Jewel Sponsor

\$10,000

Emanuel J. Friedman
Philanthropies

Derby Crown Sponsors

\$7,500

BB&T Bank
Mr. and Mrs. Carl and
Roberta Berquist

Preakness Crown Sponsors

\$5,000

Mr. and Mrs. Rob and
Stephanie Arnall
Ernst & Young
Mr. and Dr. Martin and
Dina Friedman
The J. Willard and
Alice S. Marriott Foundation
More Direct
Ryan Sharkey
Dr. Sally A. Sibley
Venable Foundation

Belmont Crown Sponsors

\$2,000 - \$2,500

Bartlett Family Empowerment
Fund
Mr. and Mrs. Michael and
Robin Barr
BDO
Mr. David Bell

Mrs. Trudy Bell
Mr. and Mrs. Phil and
Piper Phillips Caswell
Deval
Mr. and Mrs. Patrick and
Erin Graefe Dorton
Mr. and Mrs. Michael and
Kathleen Dugan
Mr. and Mrs. Charles and
Marni Kehler
Mr. and Dr. Fred and Ann Lane
Moore/Simms Family
Morgan Franklin
Partlow Insurance
Mr. David Perry
Price Waterhouse Coopers
Mr. and Mrs. Doug and
Tricia Primrose Wallace
Mr. and Mrs. Dwight and
Linda Washington-Robinson
Mr. and Mrs. John and
Martha Schwieters
Ms. Sharon K. Weiss
Mr. and Mrs. David and
Pat Williams

Gala Contributors

\$500 - \$1,999

Blue Planet Consulting
Brickman
Arthur J. Gallgher & Co.
Hunton & Williams
Sonny Merryman, Inc.
Paramount Mechanical Corp.
Clean Tech Inc.

Mr. and Mrs. David and
Linea Toepel

Printing Sponsor

L&E Meridian

Décor Sponsor

The Brickman Group
Flower Den

Live and Silent Auction Donors

Congressman and
Mrs. Bill Alexander
ArtJamz
Arthur Murray Dance Center
Barrel Oak Winery
Baltimore Orioles
Baltimore Ravens
Congressman Steve Bartlett
Bond 45 Restaurant
Boxwood Estate Winery
California Tortilla
Capitol Steps Productions, Inc.
Caribou Coffee
Casper Minds, LLC
Christian Bling
Ms. Christine George
Clarice Smith Performing
Arts Center
Clydes' Restaurant Group
Cobb Theatre
Congressman Gerry Connolly
DC Golf
Dulles Golf Center & Sports Park

Ernst & Young
Evensong Jewelry
Fairway Hills Golf Club
Fitness For Health
Five Guys Operations, LLC
Friends of the National Zoo
Georgetown University Football
Great American Restaurants
Group
Mr. Donald B. Harris
Jane Heart
Hilton McLean Tysons Corner
Historic Ships of Baltimore
Ikona Photography
Charles Jablow Photography
Dr. Ann Lane
Dr. Michela M. Perrone
Legal Seafoods
Liberty Mountain Resort &
Conference Center
Little River Yoga
Jeff Lubin Photography
Lloyd-Meurer Portrait Studio
Matchbox Restaurant Group
Middleburg Bank
Outback Steakhouse
Mrs. Judy Ozone
Peet's Coffee
Mr. Mike Policicchio
Dr. Rose Ann Renteria
RGI Events + public relations
Sam Records and
Camp Twin Creeks
Shenandoah Attic Inc.
Miss Shirleys Café
Speed Pro Imaging Northern
Virginia
Sunset Hills Vineyards
Synetic Theatre
Terrapin Adventures
Total Wine
Virginia Facial Plastics
Vornado/Charles E. Smith
Mr. James Ward, IV
Washington Capitals
Washington Nationals
Washington Redskins
Foundation
Washington Wizards
Tiger Woods Foundation

"Be A Hero" Donors

Mr. William Phillips "Alex"
Alexander
Mr. and Mrs. C.E. and
Jean Andrews

Mr. and Mrs. Rob and Stephanie Arnall
 Ms. Maria G. Aspiazu
 Mr. and Mrs. Steve and Gail Bartlett
 Mr. David Bell
 Mr. and Mrs. Gabriel and Olga Chami
 Mr. and Mrs. Patrick and Erin Graefe Dorton
 Mrs. Diane Young-Durant
 Mr. and Mrs. Damon and Robin Feldman
 Mr. and Mrs. Paul and Karen Garvin
 Mr. and Ms. Ray and Carroll Gazelle
 Mr. and Mrs. Lee and Beth Ann Hancock
 Mr. and Mrs. Brian and Sandra Hardie
 Mr. Gauray Hiranandani
 Mr. and Mrs. Brian and Marbeth Ingle-Levy
 Mr. Chris Owen and Dr. Stacey Hoffman
 Mr. Jim Jacobs
 Mr. and Mrs. Steven and Bethany Keener
 Mr. and Mrs. Charles and Marni Kehler
 Mr. and Mrs. Raymond and Suzanne Kim
 Mr. and Mrs. Dan and Stacy Kotter
 Mr. and Reverend Brian and Mary Jayne Ledgerwood
 Mr. and Mrs. Randy and Aphy Lennon
 Mr. Max Lubarsky
 Dr. and Mrs. Cal and Lisa Matsumoto
 Mr. and Mrs. Kenneth and Alison Merritt
 Ms. Amy Mudge
 Mr. Sergio Oehninger
 Mr. and Mrs. Chris and Kim Petty
 Mr. David Perry
 Mr. and Mrs. Kurt and Lynn Pritchard
 Mr. Lacy Rice
 Mr. and Mrs. David and Jenny Rothwell
 Mr. and Mrs. Ed and Debbie Ryan
 Mr. and Mrs. Robert and Judith Sandler
 Mr. D Sbiley
 Mr. Mason Simms
 Mr. and Mrs. Gary and Adreanne Simms
 Mr. and Mrs. Michael and Gail Stolarik
 Mr. and Mrs. Richard and Linda Tate
 Mr. and Mrs. Stratton and Beth Thomas
 Mr. David Truitt

Mr. and Mrs. Kevin and Maryanne Virostek
 Mr. and Ms. Mark and Alice Williams
 Mr. and Mrs. Ken and Elizabeth Wainstein
 Mr. and Ms. Mark and Alice Williams
 Mr. David and Pat Williams

Basket Donors

Ms. Adrienne Brooks
 Ms. Allison Roper and Friends
 Dr. Ann Lane
 Ms. Barbara Alexander
 Ms. Beth Hulfish
 Ms. Bridget Hamill
 Ms. Cheryse Henderson
 Mrs. Christina Beach
 Mrs. Debi Alexander
 Mrs. Ella Lee
 Mrs. Karen Mann
 Ms. Karen Parisi
 Ms. Karen Seal
 Mrs. Karen Steshko
 Ms. LaTasha Jones
 Ms. Laura Byrne
 Ms. Laura Calabrese
 Ms. Leneen Alston
 Mrs. Marbeth Ingle-Levy
 Ms. Margie McGonigal
 Ms. Marilyn Lenhart
 Ms. Melissa Aubourg
 Ms. Merle Myers
 Mr. Michael Mbugi
 Ms. Michelle Sanchez
 Ms. Nadia Sajid
 Mr. and Mrs. Phil and Piper Phillips Caswell
 PHILLIPS Annandale Behavior Department
 PHILLIPS Annandale Business Office
 PHILLIPS Annandale Career Ed Department
 PHILLIPS Annandale Counseling Department

PHILLIPS Annandale High School
 PHILLIPS Annandale Language Department
 PHILLIPS Annandale Lower School
 PHILLIPS Annandale OT/PT Department
 PHILLIPS Family Partners
 Dr. Rose Ann Renteria
 Ms. Rose Davis
 Ms. Sarah Meadows
 Ms. Sharlene Allen
 Ms. Sherryce Lewis
 Ms. Sidney Gannett
 Ms. Stacy Barnes
 Ms. Suzann Walzog
 Ms. Takicha Lee
 Ms. Tamara Johnston
 Ms. Trixie Herbert
 Mr. Wallace Henry

** PHILLIPS Fiscal Year
 Operates September 1 –
 August 31 Annually*

PHILLIPS works as a team and their communication to me as a parent is such an improvement from what I have experienced with other programs in the past. I feel that everyone here is committed in helping my son achieve.

— PHILLIPS PARENT



The Kauffman Group donated an \$8,000 repair to our bus circle!

Board of Trustees 2014-2015

Charles H. Kehler,
Chairperson, Altus Realty Partners, LLC
 Michael J. Policicchio,
Vice-Chairperson, EY LLP
 Michael A. Barr, *Treasurer*, ALTA IT Services, LLC
 James E. Ward, IV, *Secretary*, Georgetown University
 Judy L. Ozone, Strategic Plan Liaison, National Gallery of Art
 Joe Burke, BDO
 Megan Malone, Venable
 George Napier, ICF International
 David Perry
 Karen Boring Satterlee, Hilton Worldwide
 Jeff Stout, US Treasury
 Tricia Primrose Wallace, Marriott Corporation
 Linda Washington-Robinson

Honorary Trustees

James W. Dyke, Jr., McGuire Woods, LLP
 Gerald T. Halpin, WEST*GROUP
 Robert E. Lee, IV
 Paul Tagliabue, Former Commissioner, NFL
 Diane and Leland Brendsel
 The Honorable Tom Davis
 Martha and John Schwieters

PHILLIPS Staff Leadership

Piper Phillips Caswell,
President and CEO
 Trixie Herbert, *Chief Operations Officer*
 Marbeth Ingle-Levy, *Director of Human Resources*
 Trudy Bell, *Program Director, PHILLIPS School Annandale*
 Wallace Henry, III, *Program Director, PHILLIPS School Laurel*
 Sandy Porteous, *Program Director, PHILLIPS Family Partners*
 Debi Alexander, *Director of Development*
 Rose Ann M. Renteria,
Coordinator of Research and Evaluation



Adam

Adam is a tall slender young man with very high intelligence but he has difficulty interacting appropriately. He knows more about military history than most university professors and can explain the nuances of battles to any interested listener. The biggest issue facing Adam is difficulties with socializing and trusting others which make relationships difficult. Because so many jobs require at least some element of people skills, it's not rare to have trouble finding and holding down a position that supports sensory and social needs. Two months ago Adam's team decided to try something new. While his demeanor with people is often harsh and insensitive, his reaction to animals is nurturing and caring. This first came to light when his teacher brought in hermit crabs. He cradled these fragile animals and was protective, so the Career Tech Ed team reached out to the Alexandria Animal Shelter where he has been volunteering once a week for two hours for several months. This internship has had a transformative effect that continues in the classroom. From all indicators, Adam may have found his vocation.

Adam's educational journey has been a very challenging one for all of us and those who have endured through the early years and his transition to PHILLIPS can very much appreciate how far he has travelled and the hurdles he has surpassed to get to where he is today. Clearly he would not have been able to do that without the special types of people who make up the PHILLIPS staff.

— ADAM'S FATHER

Travis

Travis (pseudonym), a very quiet, shy and timid boy, attended PHILLIPS from the time he was 8 years old until 17. He was a ward of DC living with a foster family in Maryland. Travis was desperate to be reunited with his mother, and constantly sabotaged his foster situation in an effort to return home. Last summer he re-joined his mom and step dad along with five siblings, but dropped out of school. His parents were afraid that if he was enrolled in a special school it would somehow cause them to lose their benefits because his last name was different from theirs. From August – December he sat at home watching his brothers and sisters until his teacher and one of our behavior staff, Mr. Marvin Dandy, stepped in. Mr. Dandy went to the home to deliver an IEP. Mr. Dandy connected with Travis' stepfather and helped him overcome his fear of "the system" and was able to convince the parents to attend an IEP meeting to process the paperwork in order to enable Travis to return to PHILLIPS. "I had a lot of sleepless nights thinking about the best strategy to engage the parents and give them insight on the process," reflected Mr. Dandy. After two months, six personal visits and over 15 phone calls and emails to various school administrators and service providers, Travis returned to PHILLIPS and became a member of the Building Futures program. Today, he makes eye contact, is articulate and will shake your hand. His academics and self-esteem have improved and he is motivated to work hard.



Their Potential, Our Commitment

PHILLIPS Programs for Children and Families is a unique nonprofit that works to ensure that youth with a variety of challenges, and strengths, and their families benefit from education, family support services, community education and advocacy. Through excellence in specialized education, community programs and individualized support services, we provide our youth and families every advantage to ensure they develop to achieve their greatest success.

Since 1967 PHILLIPS has provided a place where children and youth struggling in traditional settings can get the education and support they need to grow emotionally and academically. We have a commitment to the community and to the young people we serve and strive to help them reach their full potential every day.

PHILLIPS Programs include:

PHILLIPS School~ Annandale

7010 Braddock Road
Annandale, VA 22003
703.941.8810

PHILLIPS School~ Laurel

8920 Whiskey Bottom Road
Laurel, MD 20723
301.470.1620

PHILLIPS Building Futures~ Fairfax

7010 Braddock Road
Annandale, VA 22003
703.941.8810

PHILLIPS Building Futures~ Loudoun

13850A Freedom Center Lane
Leesburg, VA 20176
703.669.0740

PHILLIPS Family Partners

7010 Braddock Road
Annandale, VA 22003
703.658.9054



PHILLIPS Programs



@phillipspcf

www.phillipsprograms.org